

初探北陸

# 之設建藝 旅計築術

アートと建築とデザインの旅  
はじめての、北陸

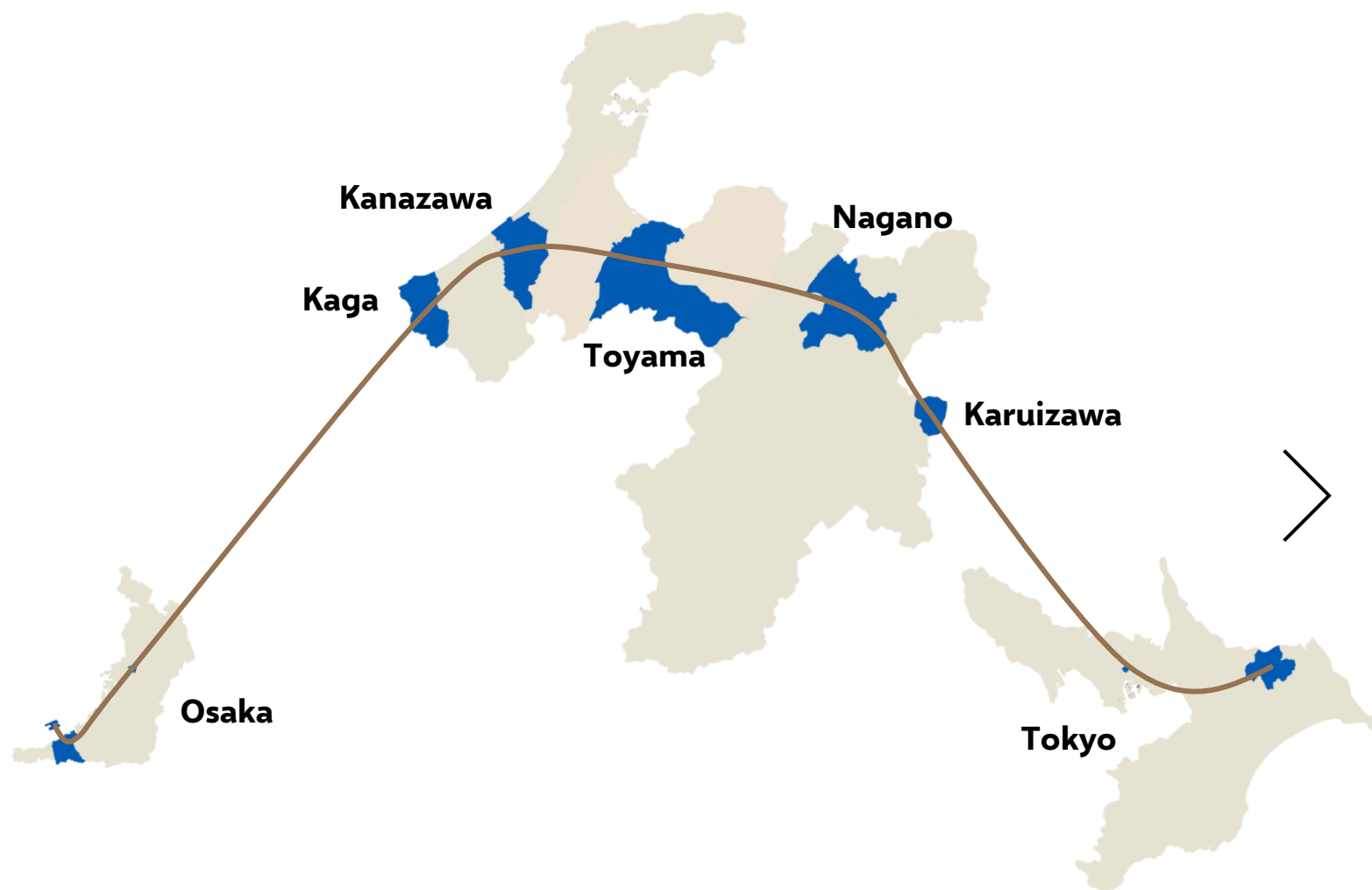

2025.07.09

— 2025.07.18



Apply here 在此报名

Introduction to Hokuriku

a **journey to art, architecture & design**

## All-in Plan 全包套餐

## Basic Plan 基础套餐

Excluding air tickets 不含机票

**RM 7499+** by 18/4 4月18日前

**RM 8149+** standard price 标准价

**RM 5999** by 18/4 4月18日前

**RM 6849** standard price 标准价

- 1 Assemble at Narita International Airport / Tokyo Toilet Optional Tour  
成田国际机场集合 / 东京公厕可选游览
- 2 Tokyo Station / Hiroshi Senju Museum Karuizawa / Hoshino Onsen Tombo No Yu  
东京站 / 轻井泽千住博美术馆 / 星野温泉通宝之汤
- 3 Stone Church / Shojin Cuisine Dinner  
石之教堂 / 精进料理晚餐
- 4 Zenkoji Temple / Nagano Prefectural Art Museum / Higashiyama Kaii Gallery  
善光寺 / 长野县立美术馆 / 东山魁夷馆
- 5 Toyama Prefectural Museum of Art & Design / Koshinokuni Museum of Literature / Toyama Glass Art Museum  
富山县美术馆 / 高志之国文学馆 / 富山玻璃美术馆
- 6 Kaga Katayamazu City Spa / Nakaya Ukichiro Museum of Snow and Ice / Yamashiro Onsen / Higashi Chaya District  
加贺片山津温泉总汤 / 中谷宇吉郎雪之科学馆 / 山代温泉 / 东茶屋街
- 7 Kanazawa Umimirai Library / Yoshiro and Yoshio Taniguchi Museum of Architecture / Ishikawa Prefectural Library  
金泽海未来图书馆 / 谷口吉郎/吉生纪念金泽建筑馆 / 石川县立图书馆
- 8 Kenroku-en Garden / KAMU Kanazawa / Kanazawa 21<sup>st</sup> Century Museum of Contemporary Art / D. T. Suzuki Museum / National Crafts Museum  
兼六园 / 金泽KAMU / 金泽21世纪美术馆 / 铃木大拙馆 / 国立工艺馆
- 9 Free Day  
自由活动
- 10 Dismiss at Kansai International Airport  
关西国际机场解散

# itinerary 精简行程

**application closes**

7<sup>th</sup> June 2025

**price includes**

round-trip  
transportation from  
place of departure /  
transportation /  
accommodation /  
necessary  
entrance  
tickets /  
guide and  
translations

**price**

**excludes**

transportation  
before and  
after the tour /  
meals / personal  
consumptions  
(laundry,  
communications,  
beverage, room  
services or other  
purely personal  
natures and optional  
tours, etc.)

**报名截止日期**

2025年6月7日

**费用包含** 往返飞机  
票(含二十公斤托运  
行李) · 全程交通与  
住宿 · 景点的首道  
门票 · 向导与翻  
译

**费用不包含** 集合前  
与解散后的交通费  
用 · 膳食 · 个人消  
费(如洗衣、电话、  
行程外饮食, 行程  
外交通, 个人保险  
费用等)

# Night 1



Klein Dytham Architecture  
Irie Miyake Architects and Engineers

Toggle Hotel Suidobashi or equivalent  
Toggle酒店水道桥或相同

# Night 2



Tatsuro Sasaki Architects

BEB5 Karuizawa by Hoshino Resorts or equivalent  
星野集团轻井泽BEB5或相同

# Night 3



Zenkoji Temple Accommodation or equivalent  
善光寺宿坊或相同

# Night 4



Toyoko Inn Toyama Station Shinkansen Exit 2 or equivalent  
东横Inn富山站新干线口2号店或相同

**A c c o m m o d a t i o n** 住宿



Night  
5 ~ 7



Yusuke Seki Studio

KUMU Kanazawa by The Share Hotels or equivalent  
The Share Hotels金泽KUMU或相同

Night  
8 ~ 9



Togo Murano  
Kengo Kuma and Associates

Hotel Royal Classic Osaka or equivalent  
大阪皇家古典酒店或相同

Accommodation 住宿



## Tokyo Toilet (Optional)

### 东京公厕 (可选)

Fumihiko Maki / Junko Kobayashi / Kashiwa Sato  
/ Kazuo Sato / Kengo Kuma / Marc Newson /  
Masamichi Katayama / Miles Pennington / Nao  
Tamura / NIGO® / Shigeru Ban / Sou Fujimoto /  
Tadao Ando / Takenosuke Sakakura / Tomohito  
Ushiro / Toyo Ito

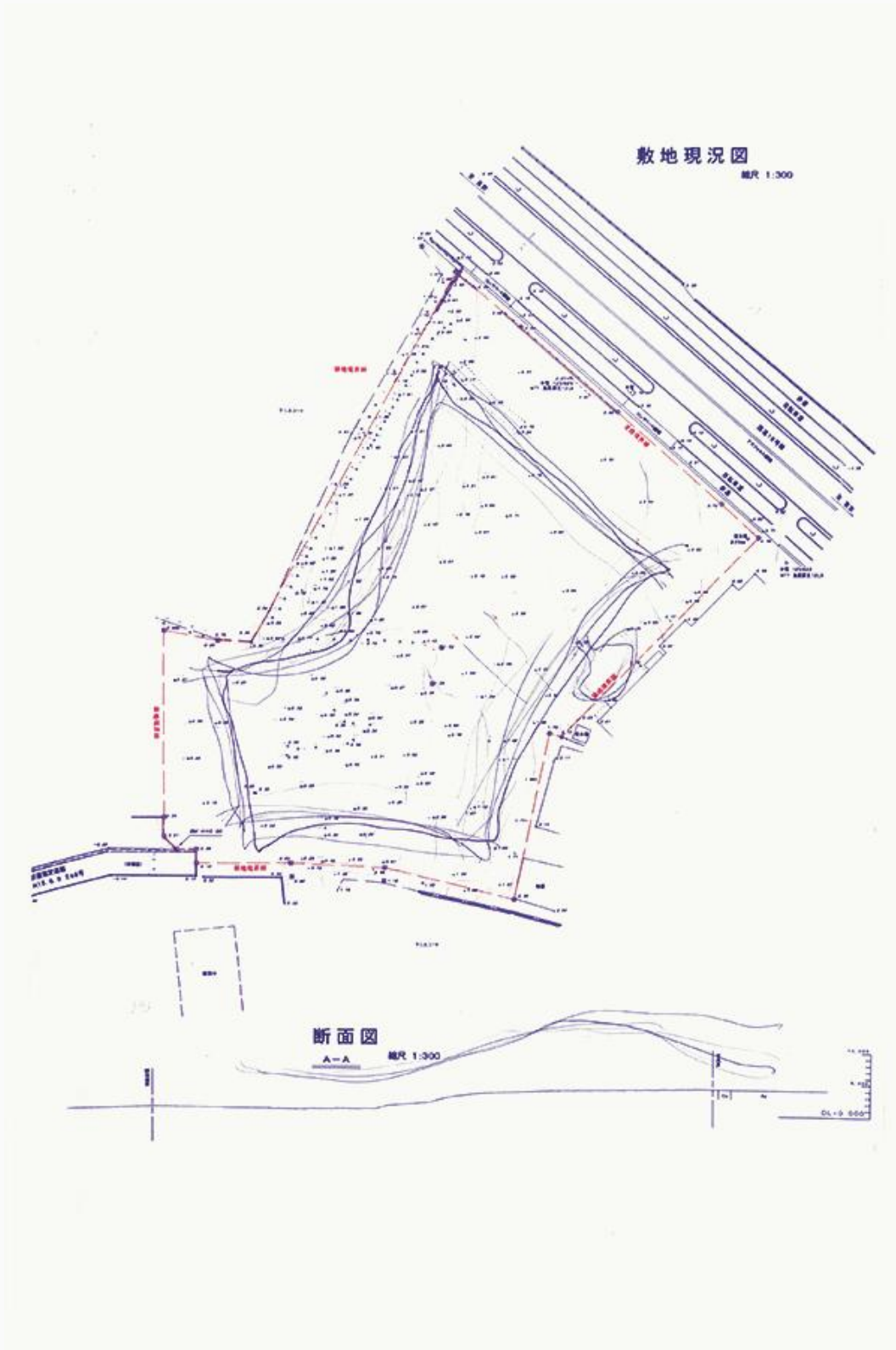

# Hiroshi Senju Museum Karuizawa

## 轻井泽千住博美术馆

Ryue Nishizawa 西泽立卫

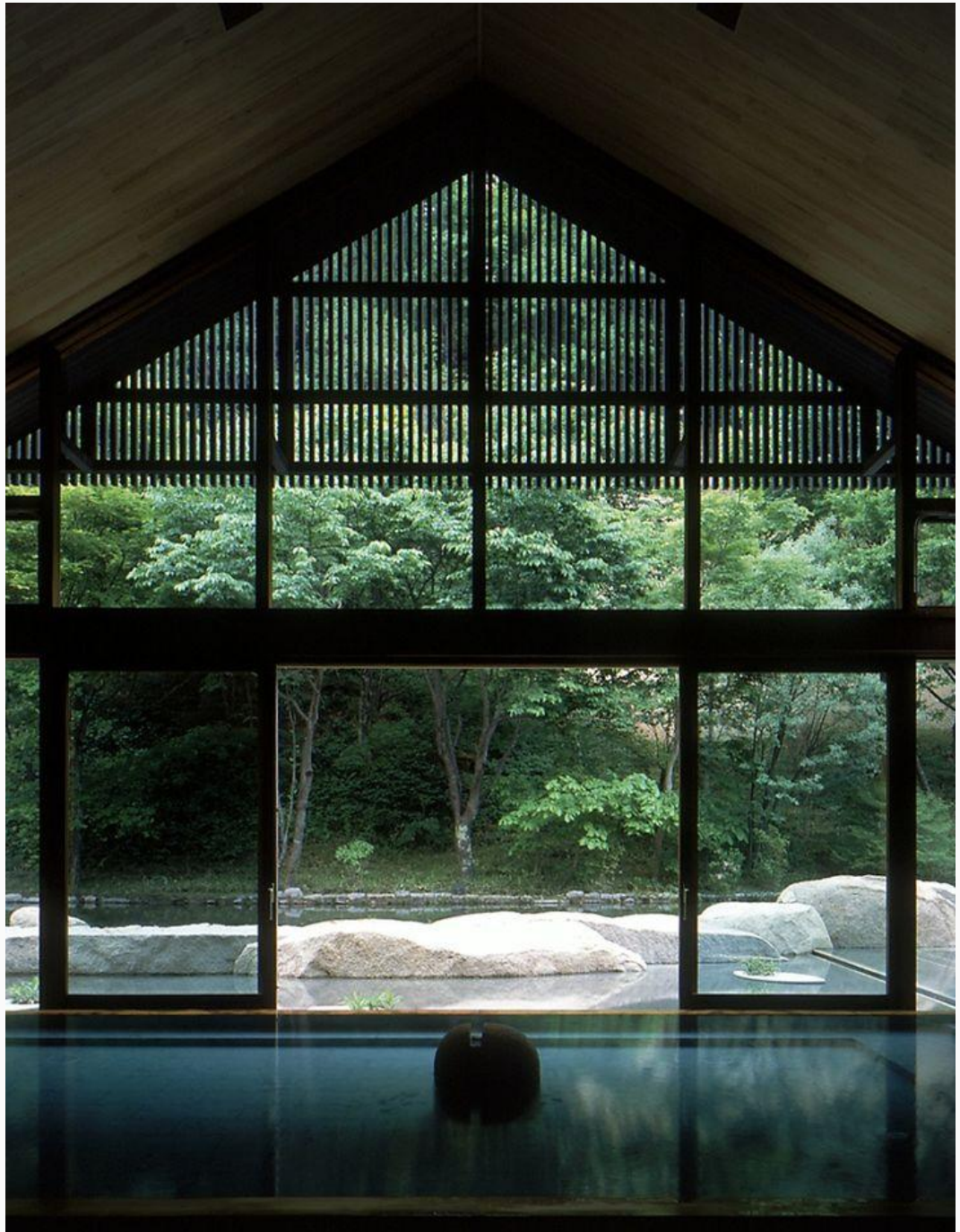

Hoshino Onsen Tombo No Yu

星野温泉通宝之汤

Azuma Architects & Associates 东环境建筑研究所





Stone Church

石之教堂

Kendrick Kellogg 肯德里克 凯洛格



Zenkoji Temple

善光寺



Nagano Prefectural

Art Museum

长野县立美术馆

Plants Associates Inc. 宫崎浩



Higashiyama Kai Gallery

东山魁夷馆

Yoshio Taniguchi 谷口吉生

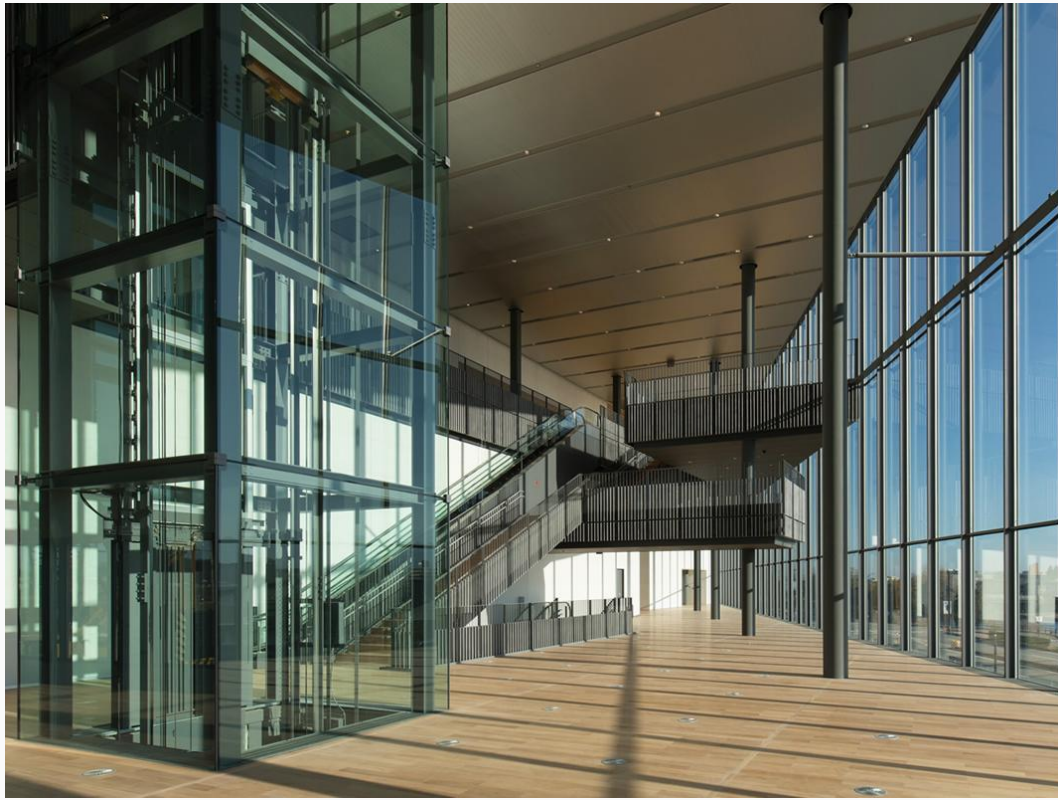

Toyama Prefectural  
Museum of Art & Design

富山县立美术馆

Hiroshi Naito 内藤广



Koshinokuni Museum of Literature

高志之国文学馆

Coelacanth and Associates



Toyama Glass Art Museum

富山玻璃美术馆

Kengo Kuma and Associates 隈研吾

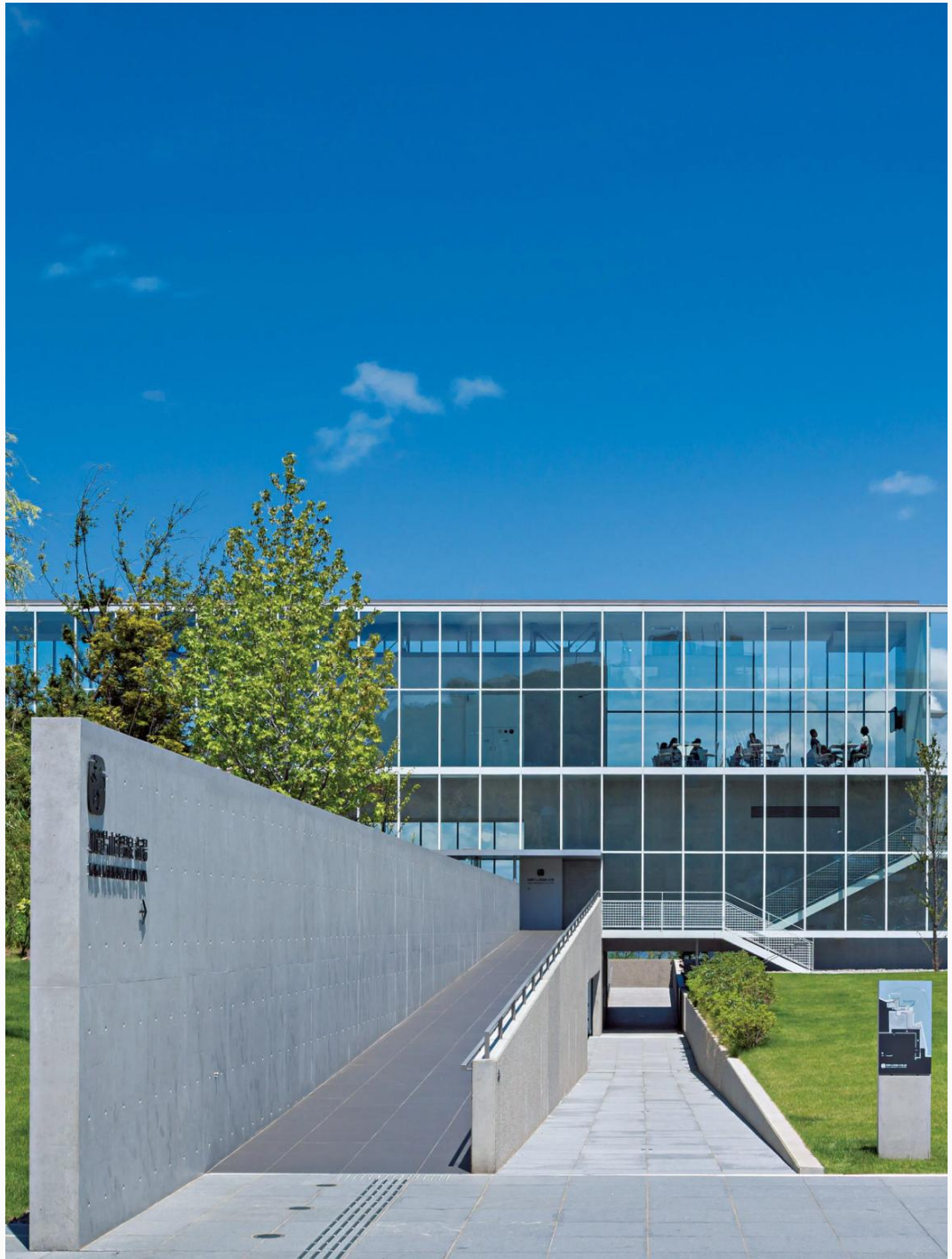

Kaga Katayamazu City Spa

加贺片山津温泉总汤

Yoshio Taniguchi 谷口吉生





Nakaya Ukichiro

Museum of Snow and Ice

中谷宇吉郎雪之科学馆

Arata Isozaki 矶崎新



Yamashiro Onsen

山代温泉

Hiroshi Naito 内藤 广



# Kanazawa Umimirai Library

## 金泽海未来图书馆

Coelacanth K&H Architects 工藤和美 + 堀场弘



Yoshiro and Yoshio Taniguchi  
Museum of Architecture

谷口吉郎 / 吉生纪念金泽建筑馆

Yoshio Taniguchi 谷口吉生

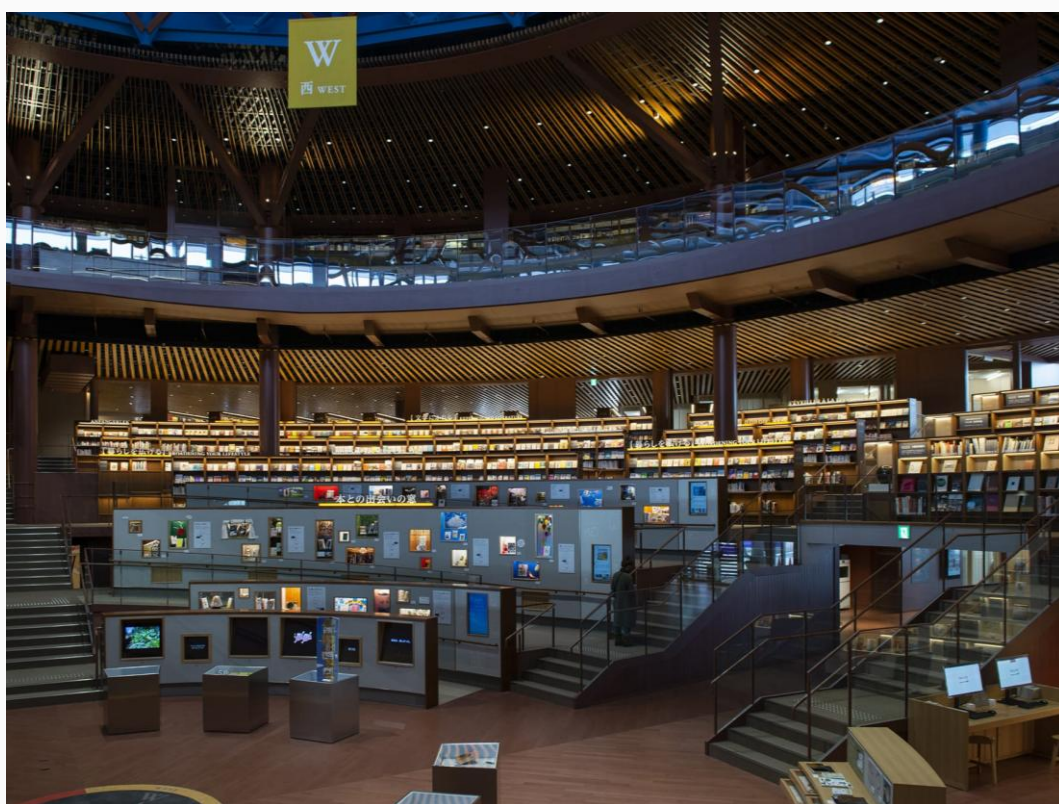

# Ishikawa Prefectural Library

## 石川県立図書館

Mitsuru Senda 仙田満



Kenroku-en Garden

兼六園



Kanazawa 21st Century

Museum of Contemporary Art

金泽21世纪美术馆

SANAA 妹岛和世 + 西泽立卫



**D. T. Suzuki Museum**

**鈴木大拙館**

Yoshio Taniguchi 谷口吉生





National Crafts Museum

国立工艺馆

Yamagishi Architects + Engineers 山岸建筑设计事务所